

A-STAR Bioresource Case Report Form – Complete at Each Visit

Patient A-STAR Study ID:

Initials:

Patient Bioresource Study ID:

Encounter

Visit date (DD-MMM-YYYY)

Visit number

Bioresource samples

Research bloods

Has the patient consented? Yes No
 Have the samples been taken? Yes No
 Date sample taken as above *Or specify:*
 Date:
 Time: : Am/Pm (delete as needed)

Skin swabs for microbiome analyses

Has the patient consented? Yes No
 Have the samples been taken: Yes No
 Date sample taken as above *Or specify:*
 Date:

Tape stripping

Has the patient consented? Yes No N/A
 Have the samples been taken: Yes No
 Date sample taken as above *Or specify:*
 Date:
 Time: : Am/Pm (delete as needed)

Skin biopsy (>16 years)

Has the patient consented? Yes No N/A
 Have the samples been taken: Yes No
 Date sample taken as above *Or specify:*
 Date:
 Time: : Am/Pm (delete as needed)

Biobanking

Has the patient consented to their samples entering a Research Tissue Bank after the study ends: Yes No
 Date:

Skin punch biopsies

Size of punch biopsies taken: _____ mm

Biopsies taken from (indicate biopsy area in the picture below):

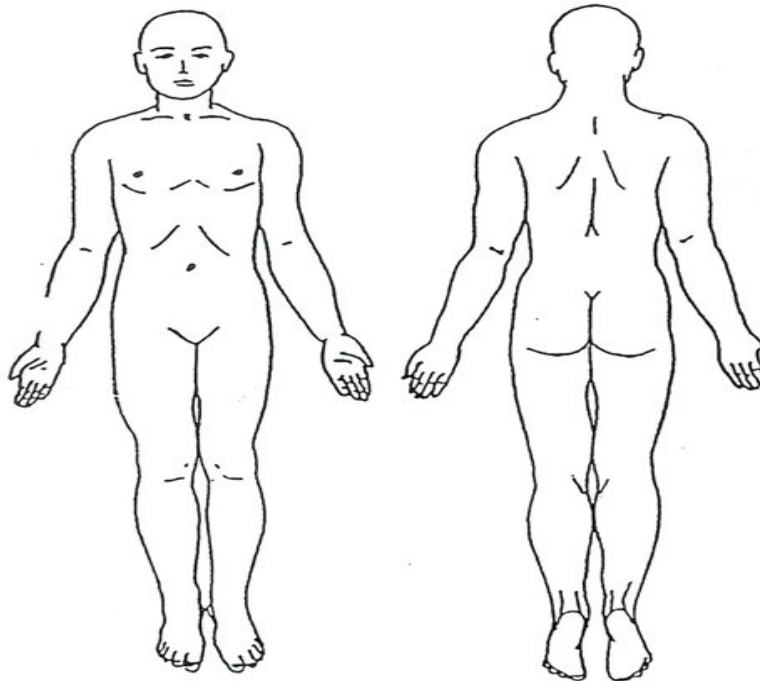

Choose a sun protected area following this preference:

1: buttock 2: lower back 3: thigh

Preferably, take the biopsy from the same area of eczema as in Baseline, between 2 and 3 cm away from the previous biopsy.

If the area of eczema is too small, use adjacent area of eczema or adjacent symmetrical areas.

Lesional skin biopsy should be taken from a representative area of active eczema.

Non-lesional skin biopsies should be taken from at least 2cm from active lesional skin. If the whole area is affected, use the most adjacent reasonable or symmetrical area of non-lesional skin.

Dashed circles indicate locations for the corresponding skin swabs.

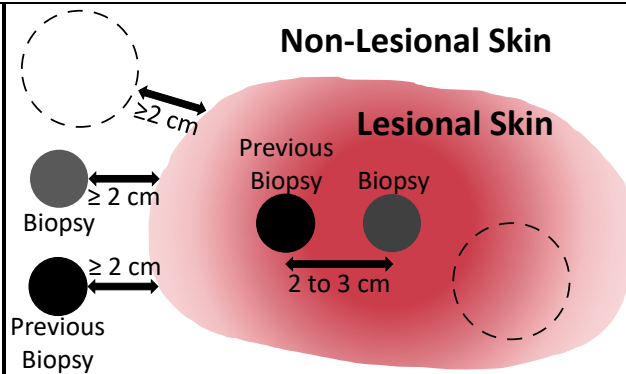

Notes on biopsy site:

Local EASI Score at Biopsy Site						
Biopsy Site			Severity of Signs: Grade the severity of each sign on a scale of 0 to 3 :			
A	Lower back – excluding buttocks		0	None		
B	Lower limb (proximal area) – including buttocks		1	Mild		
C	Upper limb (proximal area)		2	Moderate		
			3	Severe		
Scoring Table:						
Biopsy site	Erythema	Oedema / Papulation	Excoriation	Lichenification	Score per body region (Erythema + Oedema + Excoriation + Lichenification)	Lesional Site
	(+	+	+)		Lesional <input type="checkbox"/>

Sample collection summary
Comments on sample collection OR no issues tick <input type="checkbox"/>

Sign off (CRF)
Clinician's / Nurse's name:
Clinician's/ Nurse's signature:
Date (DD/Mon/YY):